

***WIND***

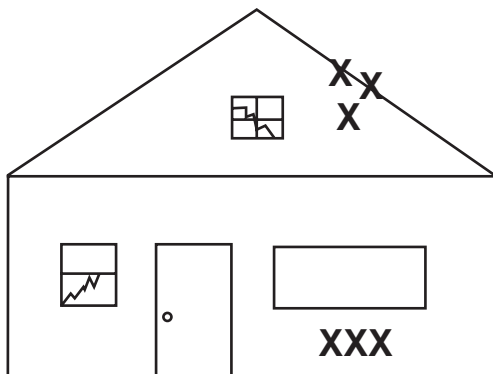

***DAMAGE***

## WIND DAMAGE: SINGLE FAMILY DWELLING



Examples:

- Some shingle damage
- Few broken windows
- Cosmetic damage to siding
- Repairable

**AFFECTED**

## WIND DAMAGE: SINGLE FAMILY DWELLING



Examples:

- One (1) wall damaged
- Section of roof missing or damaged
- Repairable

**MINOR**

## WIND DAMAGE: SINGLE FAMILY DWELLING

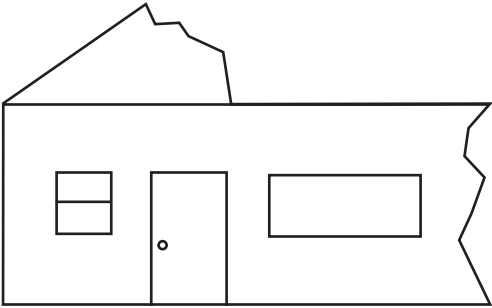

Examples:

- Substantial structural damage to walls, roof, etc.
- Repairable

**MAJOR**

## WIND DAMAGE: SINGLE FAMILY DWELLING

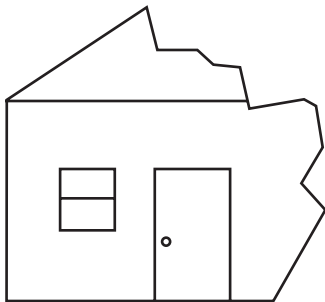

Examples:

- Total Loss
- Structure is compromised
- Not repairable

**DESTROYED**

## WIND DAMAGE: MOBILE HOME

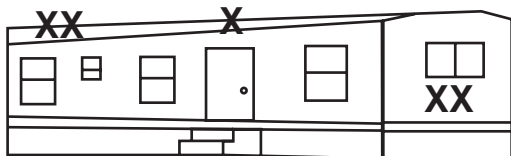

Examples:

- Minor dents to roof or siding

**AFFECTED**

## WIND DAMAGE: MOBILE HOME

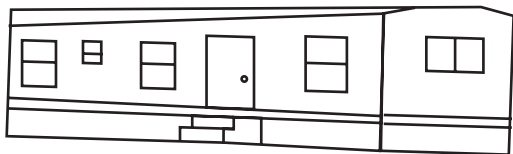

Examples:

- Utility connections broken
- Slight movement on piers/  
foundation

**MINOR**

## WIND DAMAGE: MOBILE HOME

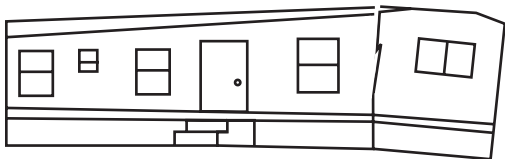

Examples:

- Wall and roof damage
- Shifted on piers/foundation

**MAJOR**



## WIND DAMAGE: MOBILE HOME

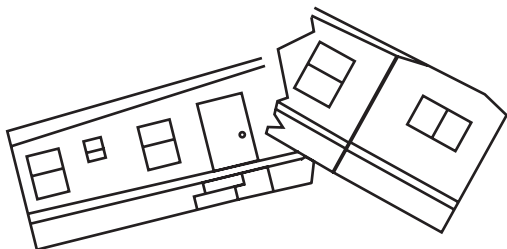

Examples:

- Total Loss
- Bent Frame
- Buckled walls, roof

**DESTROYED**



Minnesota Department of Public Safety  
Homeland Security and Emergency  
Management

444 Cedar Street, Suite 223  
St. Paul, MN 55101

Fax: 651-296-0459  
[www.hsem.state.mn.us](http://www.hsem.state.mn.us)